VISIT…

LANZAROTE Caliente.COM

Who Am I?

Words and Music by
Nathan and Christy Nockels

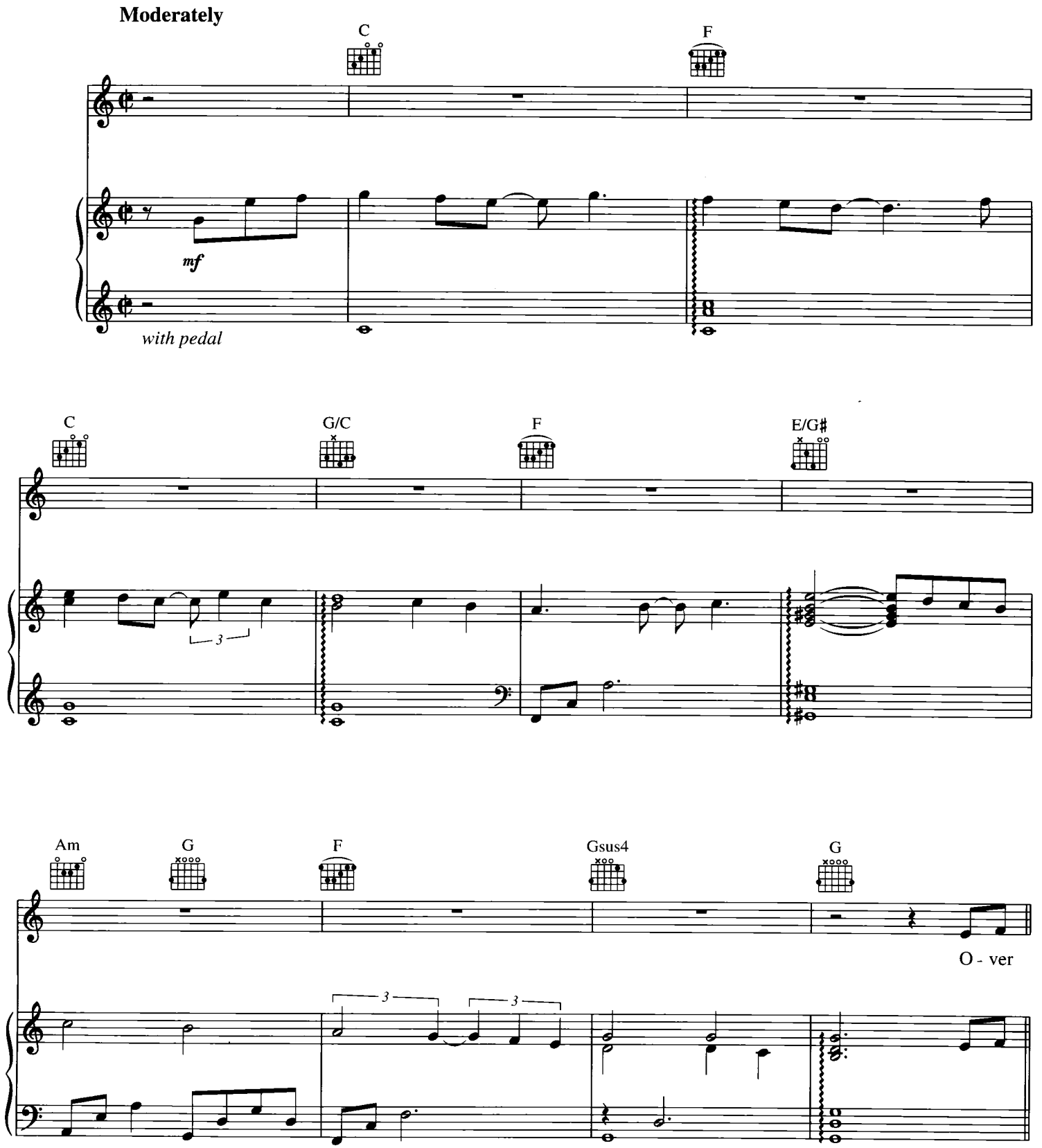

© 1998 Rocketown Music and Sweater Weather Music
All Rights Reserved Used by Permission

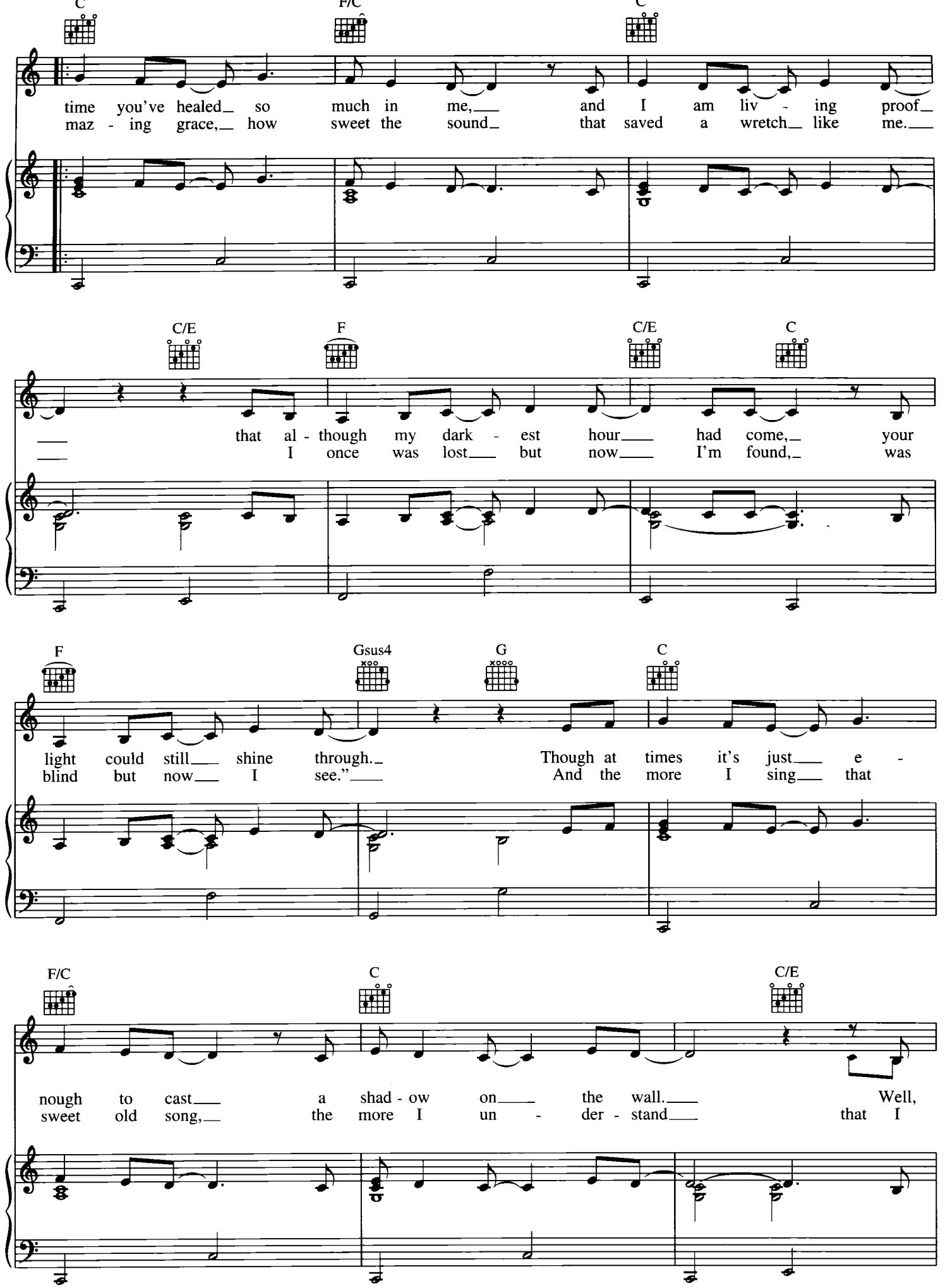
C F/C C
time you've healed so much in me, and I am liv - ing proof
maz - ing grace, how sweet the sound that saved a wretch like me.
C/E F C/E C
that al - though my dark - est hour had come, your
I once was lost but now I'm found, was
F Gsus4 G C
light could still shine through. Though at times it's just e -
blind but now I see." And the more I sing that
F/C C C/E
nough to cast a shad - ow on the wall. Well,
sweet old song, the more I un - der - stand that I

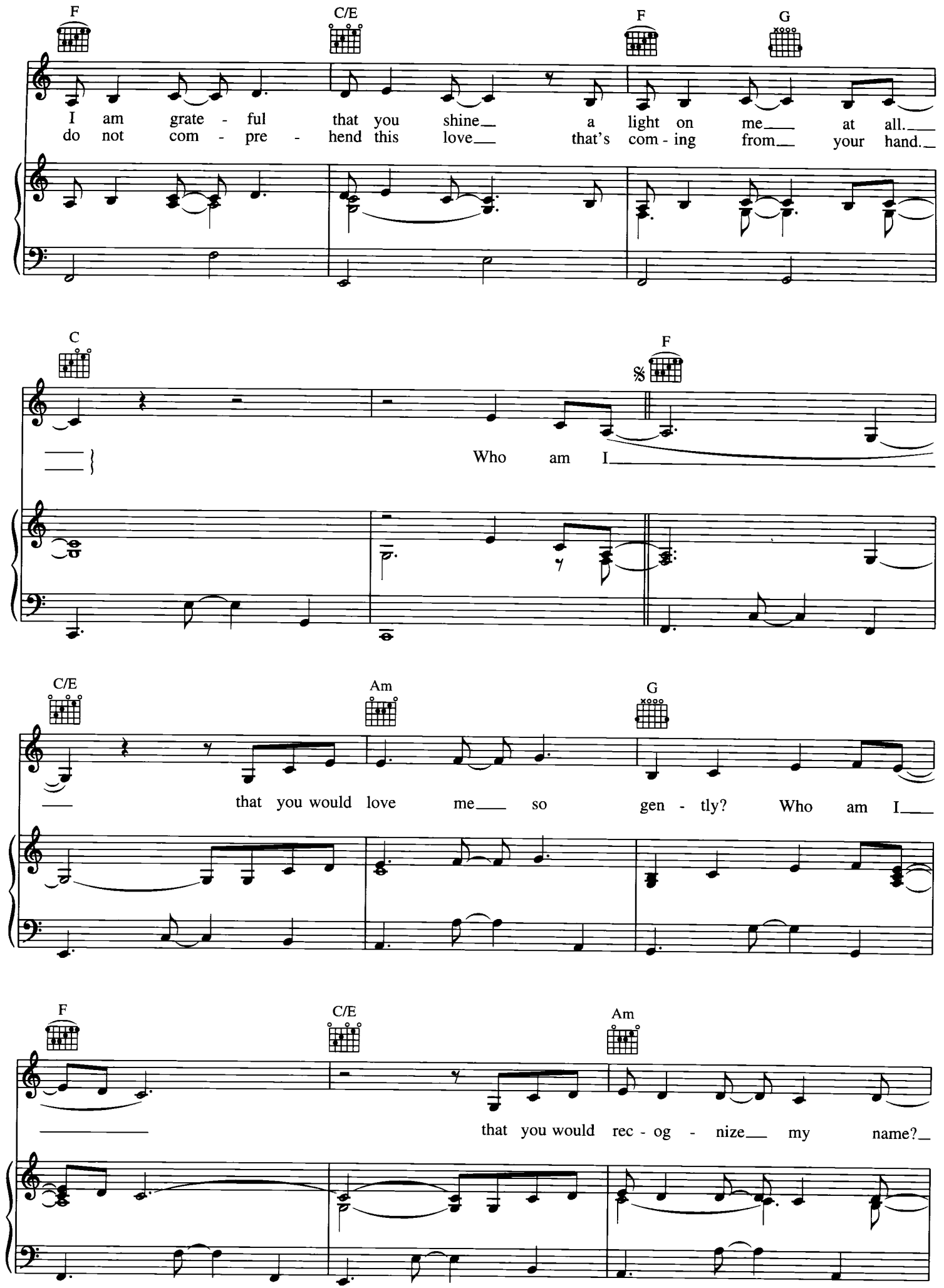
F
C/E
F
G
I am grate - ful that you shine a light on me at all.
do not com - pre - hend this love that's com - ing from your hand.
C
F
Who am I
C/E
Am
G
that you would love me so gen - tly? Who am I
F
C/E
Am
that you would rec - og - nize my name?

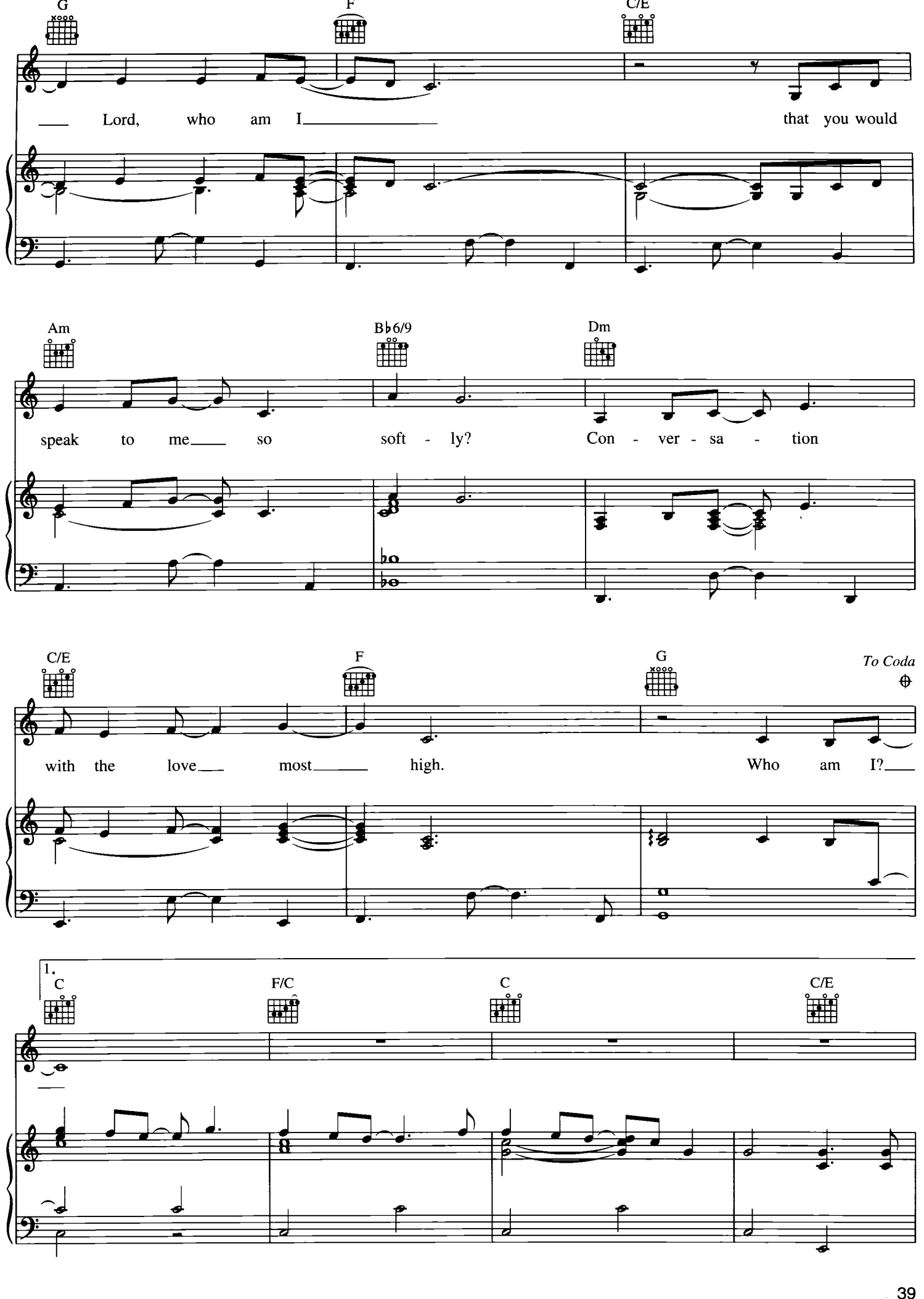
G
F
C/E
Lord, who am I that you would
Am
B♭6/9
Dm
speak to me so soft - ly? Con - ver - sa - tion
C/E
F
G
To Coda
with the love most high. Who am I?
1.
C
F/C
C
C/E

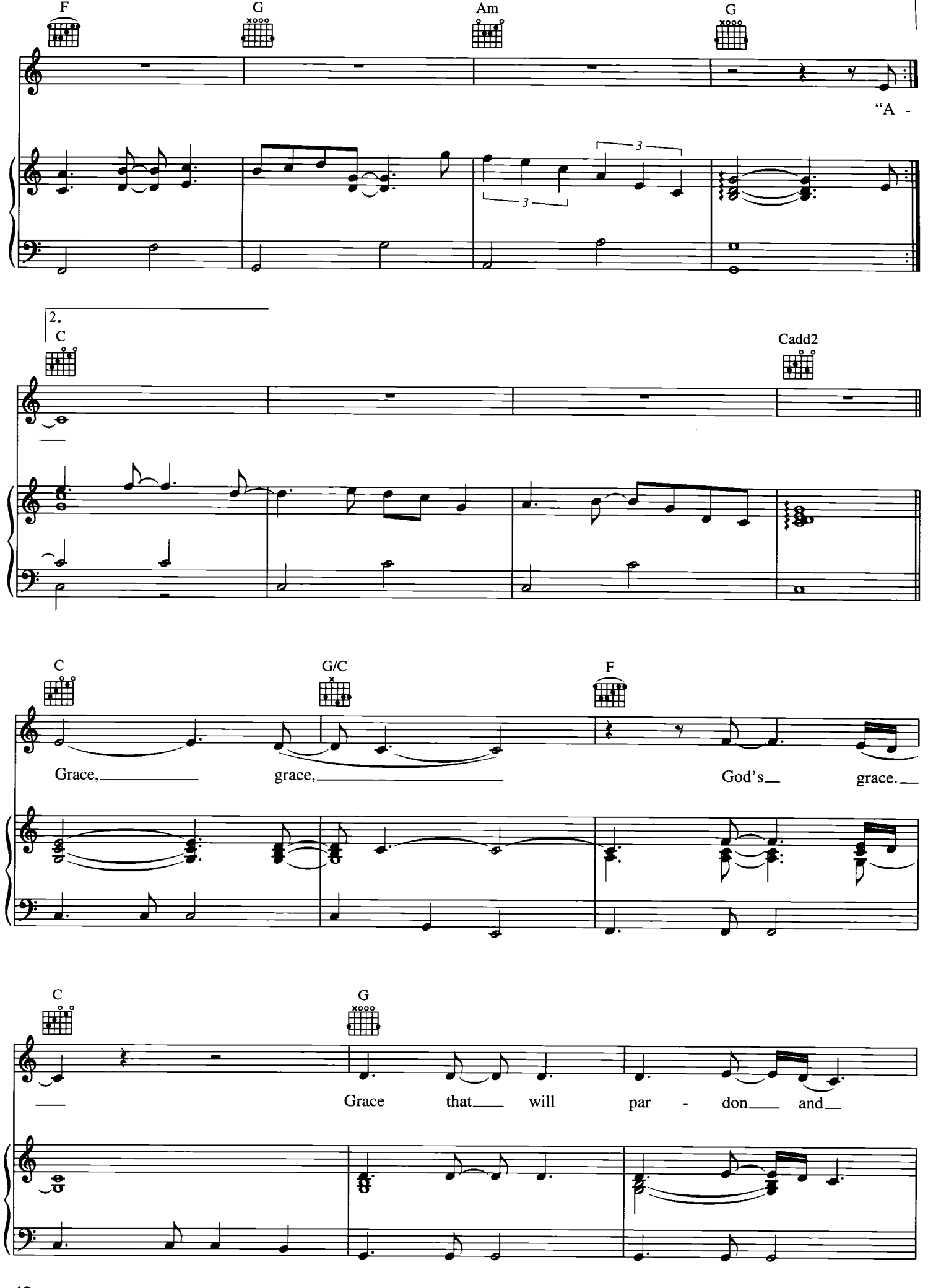
F
G
Am
G
"A -
2.
C
Cadd2
C
G/C
F
Grace, grace, God's grace.
C
G
Grace that will par - don and

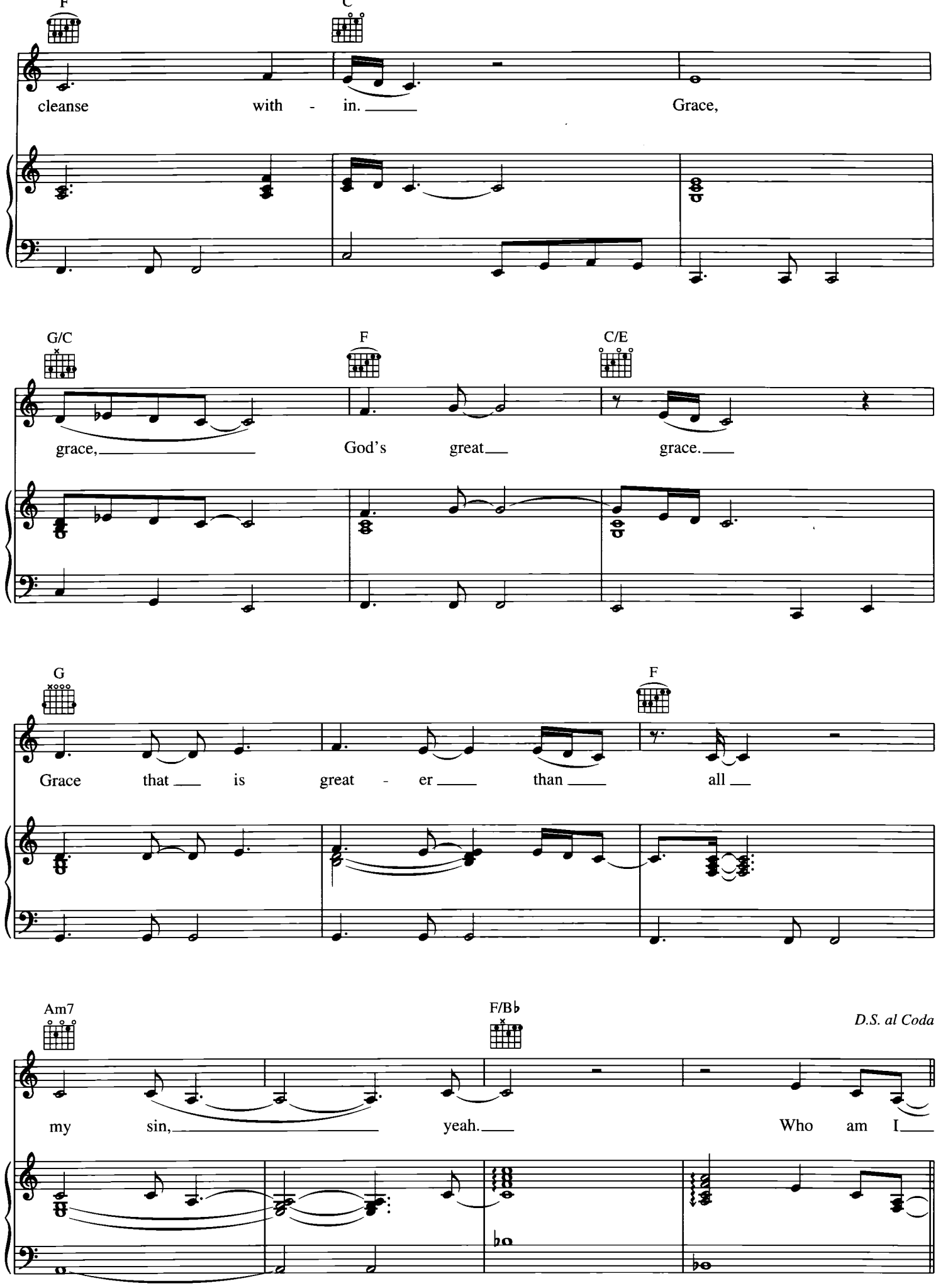
F
C
cleanse with - in.
Grace,
G/C
F
C/E
grace,
God's great
grace.
G
F
Grace that is great - er than all
Am7
F/B♭
D.S. al Coda
my sin,
yeah.
Who am I

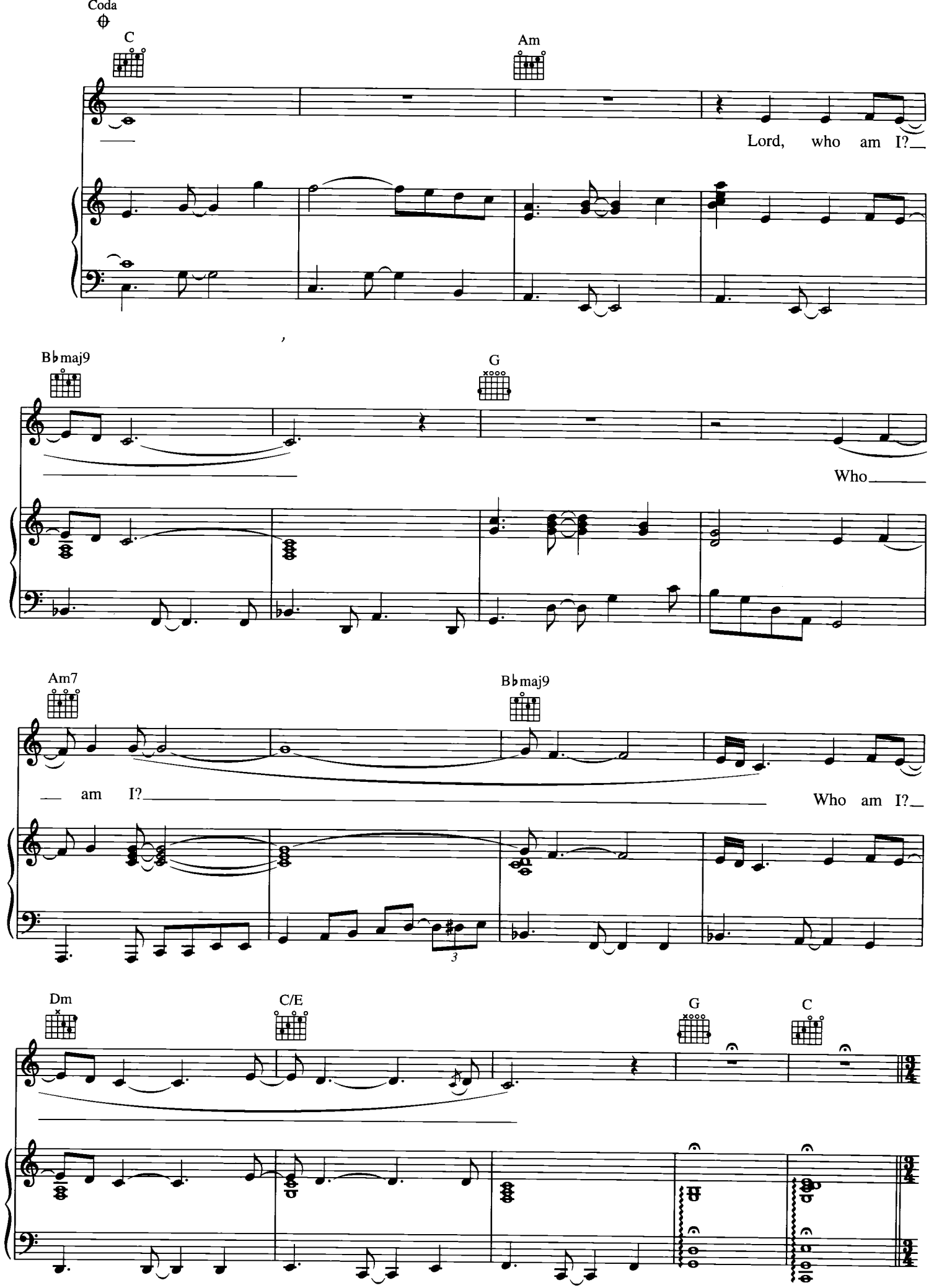
Coda
C
Am
Lord, who am I?
B♭maj9
G
Who
Am7
B♭maj9
am I?
Who am I?
Dm
C/E
G
C

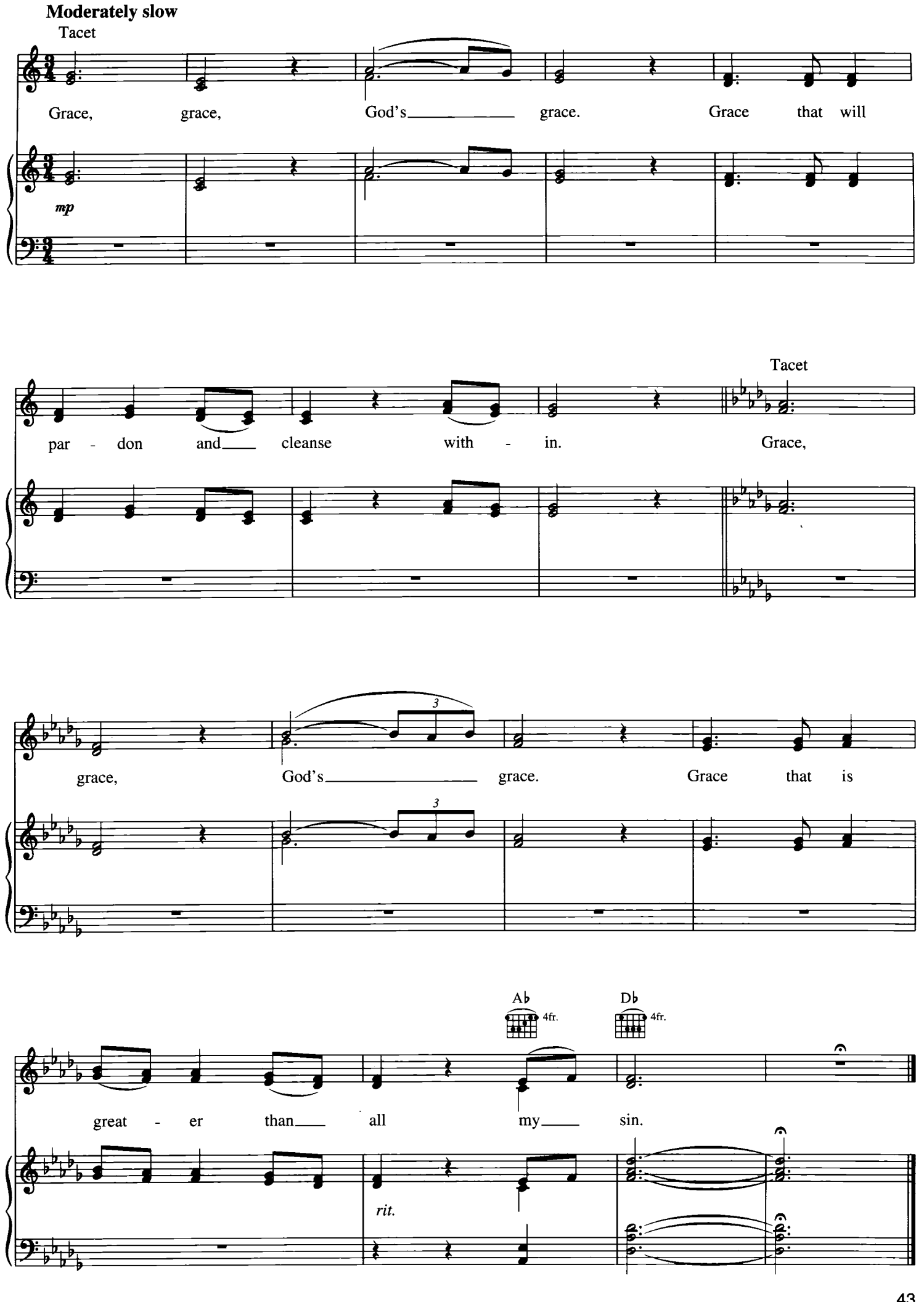
Moderately slow
Tacet
Grace, grace, God's grace. Grace that will
mp
par - don and cleanse with - in.
Tacet
Grace,
grace, God's grace. Grace that is
3
3
Ab
4fr.
Db
4fr.
great - er than all my sin.
rit.